

Thermal Camera [PI 640 / 400 / 450]

Please answer the following questions as completely as possible:

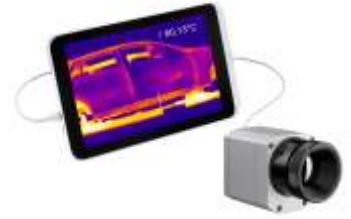

1. Please describe your application :

2. What is the required temperature range ?

 °C

3. What is the ambient temperature ?

 °C

4. What is the field of view coverage required ?

5. What is the distance from camera to target object ?

6. What is the cable length between camera to PC ?

7. What is the minimum object size ?

L

B

H

Thermal Camera [PI 640 / 400 / 450]

Please answer the following questions as completely as possible:

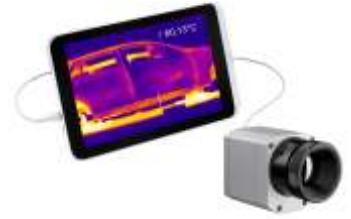

8. Please provide the site photo :

9. How many region of interest target ?

10. What is the number of analog output ?

11. What is the number of digital output ?

12. Is PC in customer scope or Manglam scope ?

Thank you for your valuable time

Your details?

a) Company	<div style="border: 1px solid black; height: 24px;"></div>
b) Address	<div style="border: 1px solid black; height: 24px;"></div>
c) Contact person	<div style="border: 1px solid black; height: 24px;"></div>
d) Phone	<div style="border: 1px solid black; height: 24px;"></div>
e) E-mail	<div style="border: 1px solid black; height: 24px;"></div>